

- 1 corridor
- 2 HVAC
- 3 storage
- 4 room
- 5 terrace
- 6 kitchen
- 7 lobby
- 8 dining room
- 9 living room
- 10 garden stairs
- 11 gallery
- 12 balcony
- 13 garage
- 14 storage
- 15 bathroom

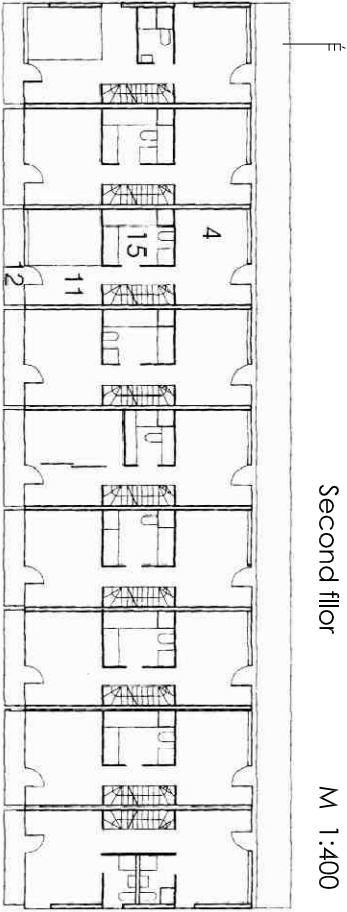
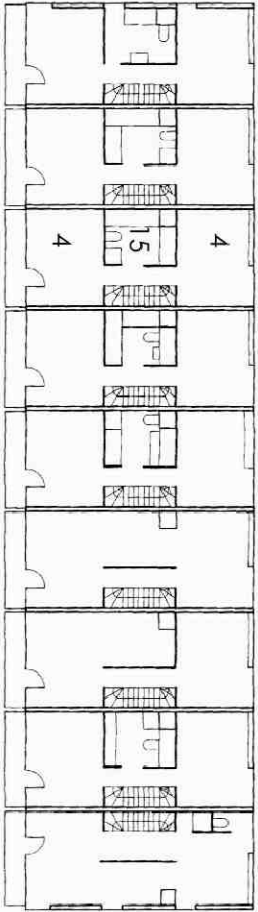

München (D), Row house (the original building may have been altered for educational purposes)

Designer: Ingo Bucher-Beholz,
Co-Designers: Martin Frey, Arno Heim

This row house is located in a quiet suburban area. Each individual 'living unit' is stacked next to the other and they only have openings towards the two main facades. The garage is located in the basement, which has s much larger area than the parts above ground. The HVAC equipments and some additional rooms are also located in the basement.

